

Laboratory surveillance of chlamydia and gonorrhoea: January - March 2015

Quarterly chlamydia and gonorrhoea rates (female, male and total population), Apr 2013 to Mar 2015

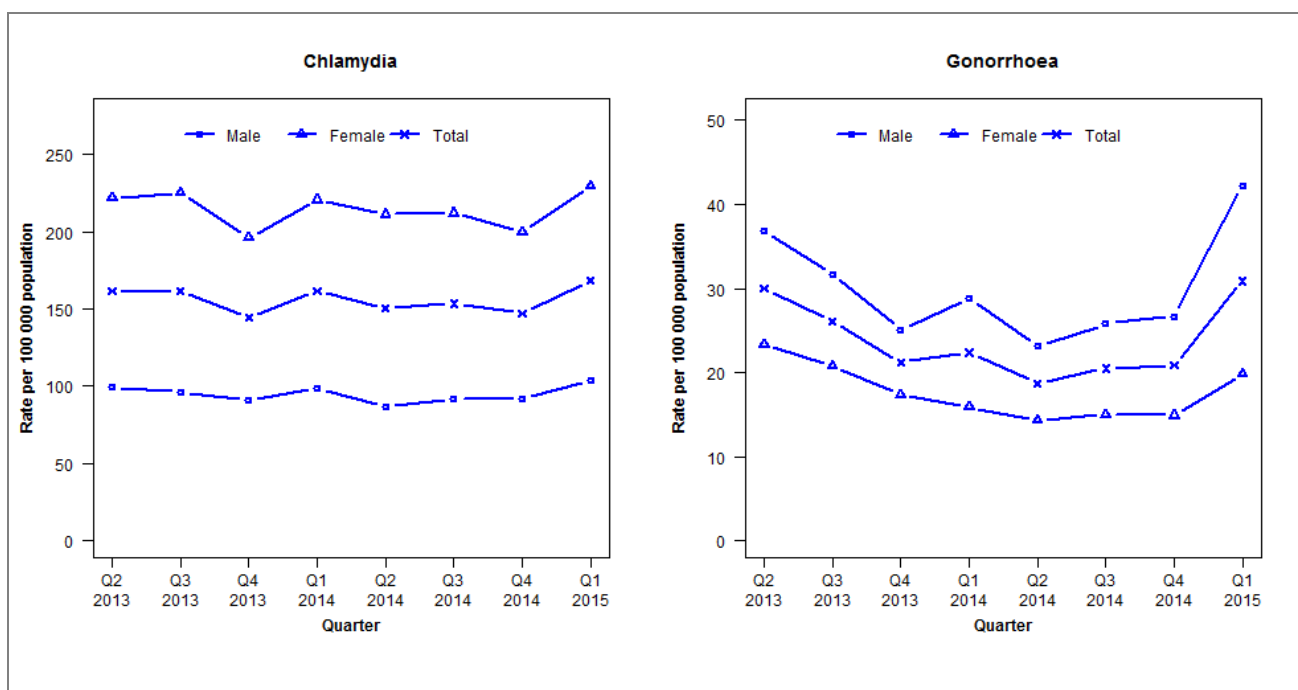

Denominator = Statistics New Zealand mid-year population estimates

Note: Data processing methods allow for exclusion of repeat tests. Data not received from Waitemata DHB for all quarters in 2013.

Number of lab confirmed chlamydia cases (female, male and total population) and number of tests per 100 000 population, April 2013 to March 2015

	Q2 2013	Q3 2013	Q4 2013	Q1 2014	Q2 2014	Q3 2014	Q4 2014	Q1 2015
Number of lab-confirmed cases¹	2497	2499	2234	2492	2326	2369	2270	2598
<i>Female</i>	1740	1768	1539	1737	1665	1670	1575	1809
<i>Male</i>	755	731	693	748	655	692	694	786
Tests per 100 000 population²	2442	2555	2366	2534	2554	2634	2550	2737

¹Total includes cases where sex is not reported²Denominator = Statistics New Zealand mid-year population estimates

Number of lab confirmed gonorrhoea cases (female, male and total population) and number of tests per 100 000 population, April 2013 to March 2015

	Q2 2013	Q3 2013	Q4 2013	Q1 2014	Q2 2014	Q3 2014	Q4 2014	Q1 2015
Number of lab-confirmed cases¹	464	404	328	345	288	316	322	477
<i>Female</i>	183	163	136	125	113	118	117	157
<i>Male</i>	280	241	191	218	175	195	202	319
Tests per 100 000 population²	2800	2877	2648	2841	2795	2898	2819	3030

¹Total includes cases where sex is not reported²Denominator = Statistics New Zealand mid-year population estimates