

Laboratory surveillance of chlamydia and gonorrhoea: January - March 2015

Quarterly chlamydia and gonorrhoea rates (female, male and total population), Apr 2013 to Mar 2015

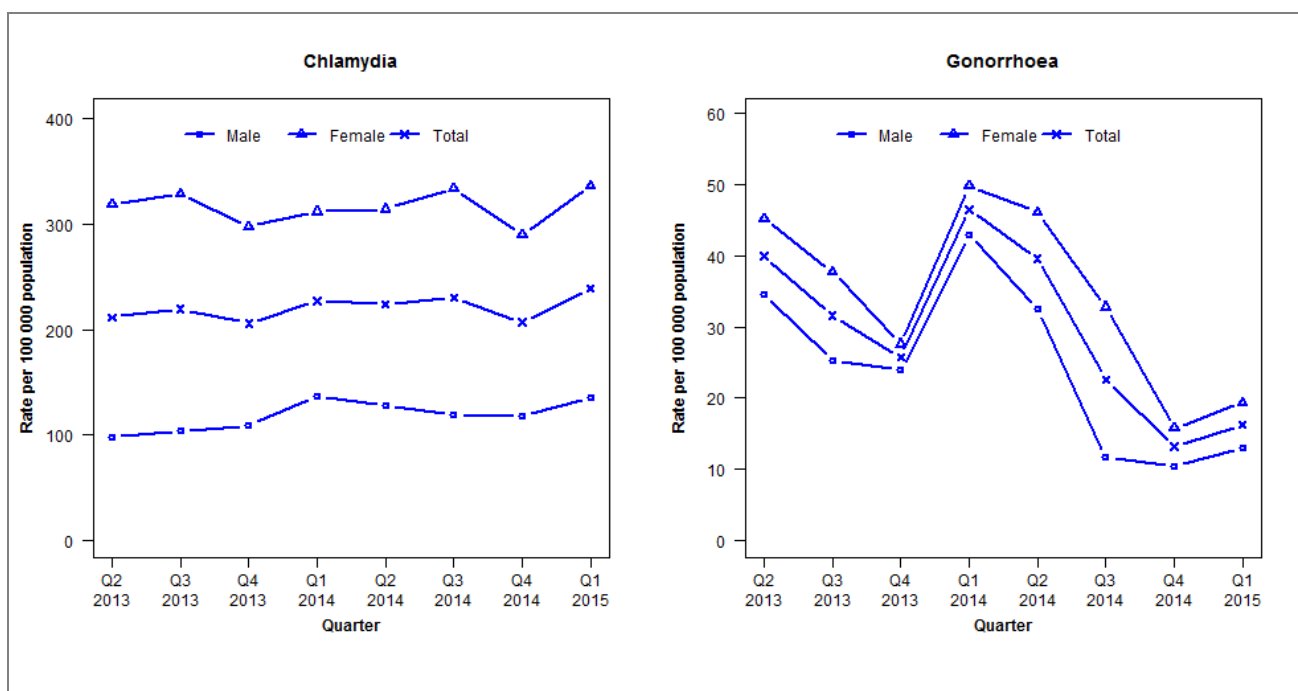

Denominator = Statistics New Zealand mid-year population estimates

Note: Data processing methods allow for exclusion of repeat tests.

Number of lab confirmed chlamydia cases (female, male and total population) and number of tests per 100 000 population, April 2013 to March 2015

	Q2 2013	Q3 2013	Q4 2013	Q1 2014	Q2 2014	Q3 2014	Q4 2014	Q1 2015
Number of lab-confirmed cases¹	328	340	319	362	357	367	330	381
Female	254	262	237	257	259	275	239	277
Male	74	78	82	105	98	92	91	104
Tests per 100 000 population²	1942	2079	1929	1941	1918	1958	1839	2134

¹Total includes cases where sex is not reported

²Denominator = Statistics New Zealand mid-year population estimates

Number of lab confirmed gonorrhoea cases (female, male and total population) and number of tests per 100 000 population, April 2013 to March 2015

	Q2 2013	Q3 2013	Q4 2013	Q1 2014	Q2 2014	Q3 2014	Q4 2014	Q1 2015
Number of lab-confirmed cases¹	62	49	40	74	63	36	21	26
Female	36	30	22	41	38	27	13	16
Male	26	19	18	33	25	9	8	10
Tests per 100 000 population²	2390	2506	2317	2311	2265	2290	2160	2447

¹Total includes cases where sex is not reported

²Denominator = Statistics New Zealand mid-year population estimates