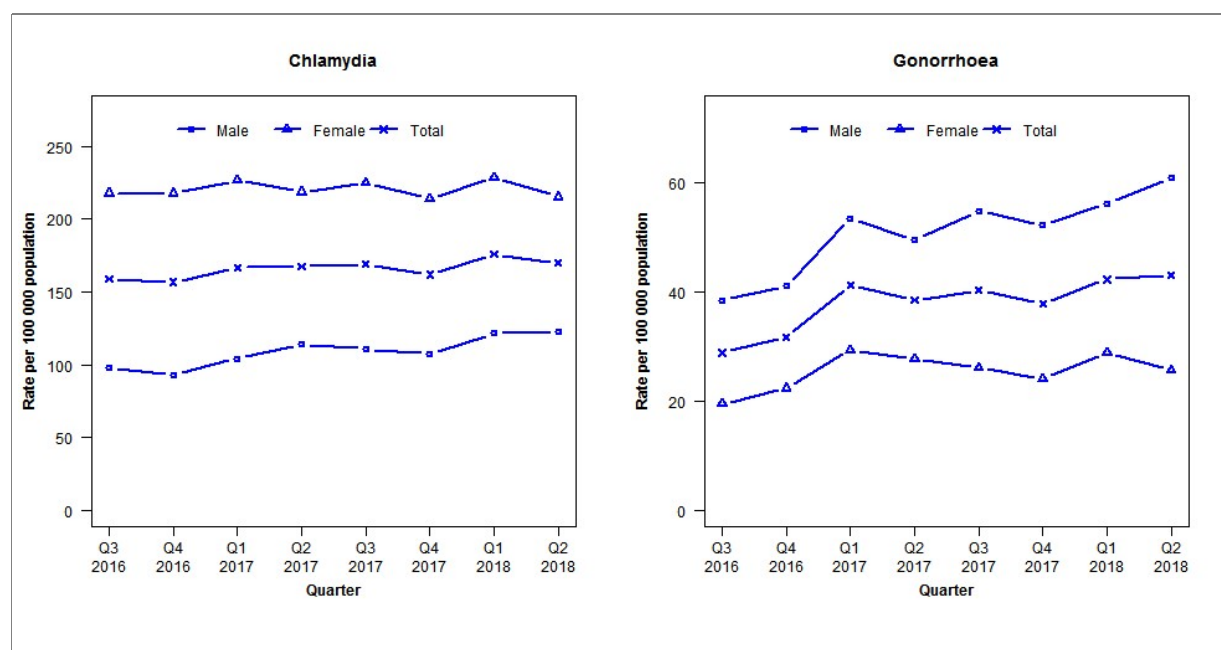

Laboratory surveillance of chlamydia and gonorrhoea: April - June 2018

Quarterly chlamydia and gonorrhoea rates (male, female and total¹ population), July 2016 to June 2018¹Total includes cases where sex is not reported

Denominator = Statistics New Zealand mid-year population estimates

Note: Data processing methods allow for exclusion of repeat tests.

Number of lab confirmed chlamydia cases (male, female and total population) and number of tests per 100 000 population, July 2016 to June 2018

	Q3 2016	Q4 2016	Q1 2017	Q2 2017	Q3 2017	Q4 2017	Q1 2018	Q2 2018
Number of lab-confirmed cases¹	2591	2558	2720	2729	2759	2641	2872	2773
<i>Female</i>	1804	1804	1878	1812	1862	1775	1893	1784
<i>Male</i>	784	750	839	917	890	864	976	987
Tests per 100 000 population²	2447	2249	2460	2417	2502	2428	2675	2671

¹Total includes cases where sex is not reported²Denominator = Statistics New Zealand mid-year population estimates

Number of lab confirmed gonorrhoea cases (female, male and total population) and number of tests per 100 000 population, July 2016 to June 2018

	Q3 2016	Q4 2016	Q1 2017	Q2 2017	Q3 2017	Q4 2017	Q1 2018	Q2 2018
Number of lab-confirmed cases¹	471	517	673	628	657	619	690	704
<i>Female</i>	162	186	244	230	217	200	239	213
<i>Male</i>	309	330	429	397	440	419	451	489
Tests per 100 000 population²	2605	2369	2627	2586	2695	2626	2798	2841

¹Total includes cases where sex is not reported²Denominator = Statistics New Zealand mid-year population estimates