

Laboratory surveillance of chlamydia and gonorrhoea: April - June 2018

Quarterly chlamydia and gonorrhoea rates (male, female and total¹ population), July 2016 to June 2018

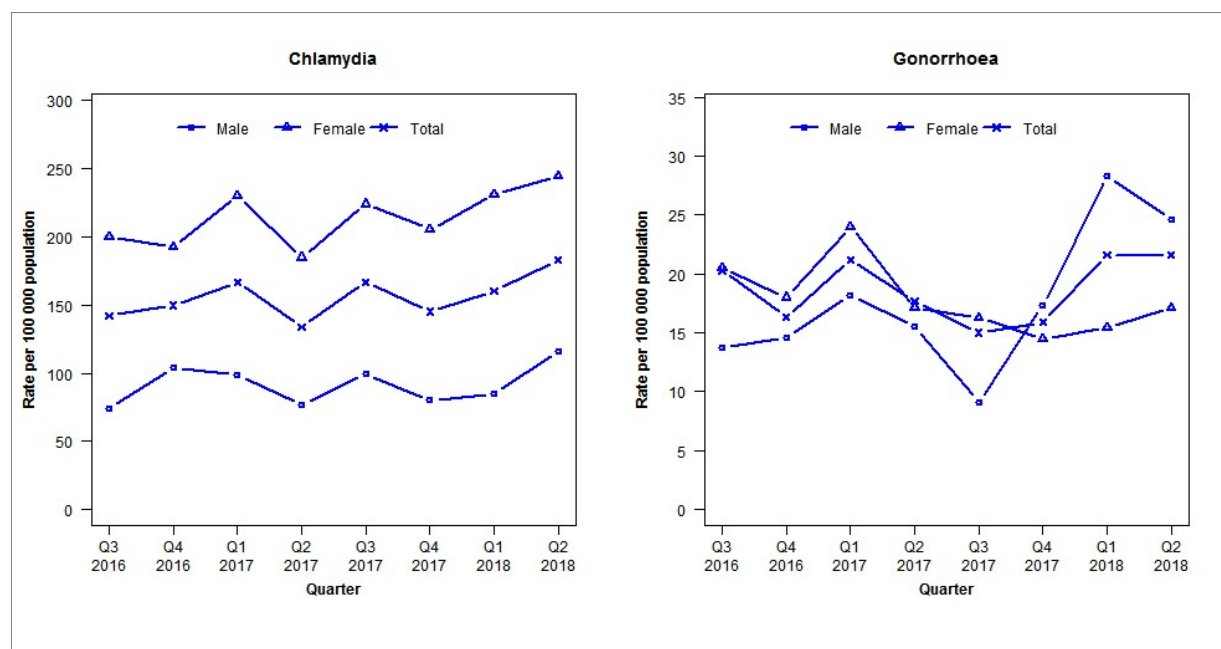

¹Total includes cases where sex is not reported

Denominator = Statistics New Zealand mid-year population estimates

Note: Data processing methods allow for exclusion of repeat tests.

Number of lab confirmed chlamydia cases (male, female and total population) and number of tests per 100 000 population, July 2016 to June 2018

	Q3 2016	Q4 2016	Q1 2017	Q2 2017	Q3 2017	Q4 2017	Q1 2018	Q2 2018
Number of lab-confirmed cases¹	322	339	378	303	378	329	363	415
<i>Female</i>	234	225	269	216	262	240	270	286
<i>Male</i>	81	114	108	84	109	88	93	127
Tests per 100 000 population²	2101	1966	2191	2033	2132	1927	2201	2203

¹Total includes cases where sex is not reported

²Denominator = Statistics New Zealand mid-year population estimates

Number of lab confirmed gonorrhoea cases (female, male and total population) and number of tests per 100 000 population, July 2016 to June 2018

	Q3 2016	Q4 2016	Q1 2017	Q2 2017	Q3 2017	Q4 2017	Q1 2018	Q2 2018
Number of lab-confirmed cases¹	46	37	48	40	34	36	49	49
<i>Female</i>	24	21	28	20	19	17	18	20
<i>Male</i>	15	16	20	17	10	19	31	27
Tests per 100 000 population²	2101	1969	2193	2035	2136	1931	2207	2206

¹Total includes cases where sex is not reported

²Denominator = Statistics New Zealand mid-year population estimates