

Laboratory surveillance of chlamydia and gonorrhoea: April - June 2018

Quarterly chlamydia and gonorrhoea rates (male, female and total¹ population), July 2016 to June 2018

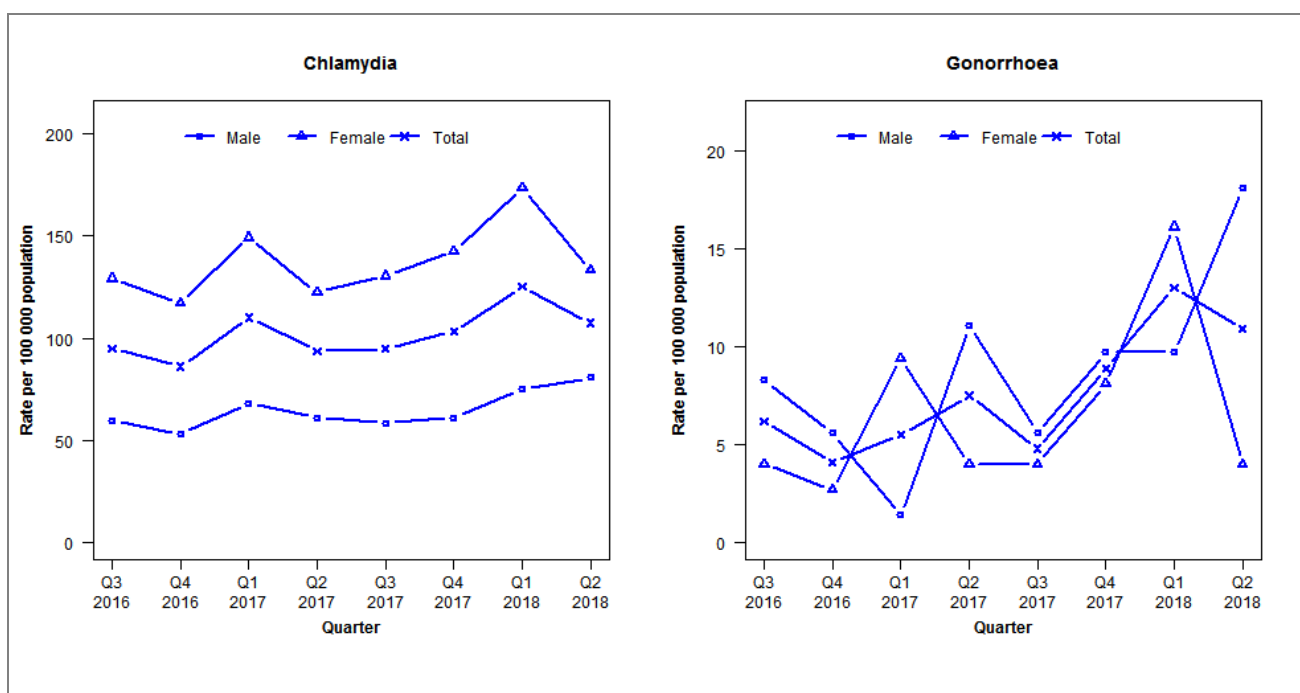

¹Total includes cases where sex is not reported

Denominator = Statistics New Zealand mid-year population estimates

Note: Data processing procedures allow for exclusion of repeat tests. Gonorrhoea rates for males and females are based on less than five cases in some quarters.

Number of lab confirmed chlamydia cases (male, female and total population) and number of tests per 100 000 population, July 2016 to June 2018

	Q3 2016	Q4 2016	Q1 2017	Q2 2017	Q3 2017	Q4 2017	Q1 2018	Q2 2018
Number of lab-confirmed cases¹	139	126	161	137	139	151	183	157
<i>Female</i>	96	87	111	91	97	106	129	99
<i>Male</i>	43	38	49	44	42	44	54	58
Tests per 100 000 population²	1484	1432	1624	1530	1597	1564	1750	1714

¹Total includes cases where sex is not reported

²Denominator = Statistics New Zealand mid-year population estimates

Number of lab confirmed gonorrhoea cases (female, male and total population) and number of tests per 100 000 population, July 2016 to June 2018

	Q3 2016	Q4 2016	Q1 2017	Q2 2017	Q3 2017	Q4 2017	Q1 2018	Q2 2018
Number of lab-confirmed cases¹	9	6	8	11	7	13	19	16
<i>Female</i>	3	2	7	3	3	6	12	3
<i>Male</i>	6	4	1	8	4	7	7	13
Tests per 100 000 population²	1486	1437	1631	1532	1599	1569	1756	1720

¹Total includes cases where sex is not reported

²Denominator = Statistics New Zealand mid-year population estimates