

Laboratory surveillance of chlamydia and gonorrhoea: April - June 2018

Quarterly chlamydia and gonorrhoea rates (male, female and total¹ population), July 2016 to June 2018

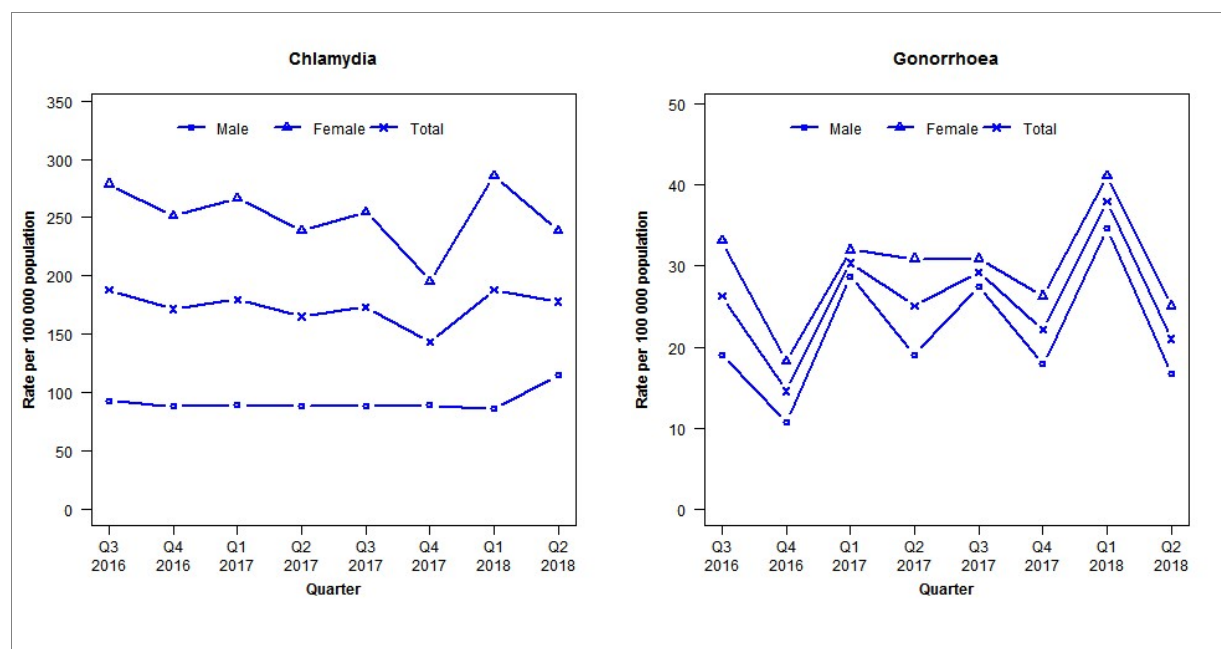

¹Total includes cases where sex is not reported

Denominator = Statistics New Zealand mid-year population estimates

Note: Data processing methods allow for exclusion of repeat tests.

Number of lab confirmed chlamydia cases (male, female and total population) and number of tests per 100 000 population, July 2016 to June 2018

	Q3 2016	Q4 2016	Q1 2017	Q2 2017	Q3 2017	Q4 2017	Q1 2018	Q2 2018
Number of lab-confirmed cases¹	322	294	308	283	297	246	322	305
<i>Female</i>	244	220	233	209	223	171	250	209
<i>Male</i>	78	74	75	74	74	75	72	96
Tests per 100 000 population²	1780	1686	1840	1861	1854	1755	1933	1777

¹Total includes cases where sex is not reported

²Denominator = Statistics New Zealand mid-year population estimates

Number of lab confirmed gonorrhoea cases (female, male and total population) and number of tests per 100 000 population, July 2016 to June 2018

	Q3 2016	Q4 2016	Q1 2017	Q2 2017	Q3 2017	Q4 2017	Q1 2018	Q2 2018
Number of lab-confirmed cases¹	45	25	52	43	50	38	65	36
<i>Female</i>	29	16	28	27	27	23	36	22
<i>Male</i>	16	9	24	16	23	15	29	14
Tests per 100 000 population²	2313	2176	2322	2306	2277	2173	2400	2186

¹Total includes cases where sex is not reported

²Denominator = Statistics New Zealand mid-year population estimates