

Laboratory surveillance of chlamydia and gonorrhoea: April - June 2018

Quarterly chlamydia and gonorrhoea rates (male, female and total¹ population), July 2016 to June 2018

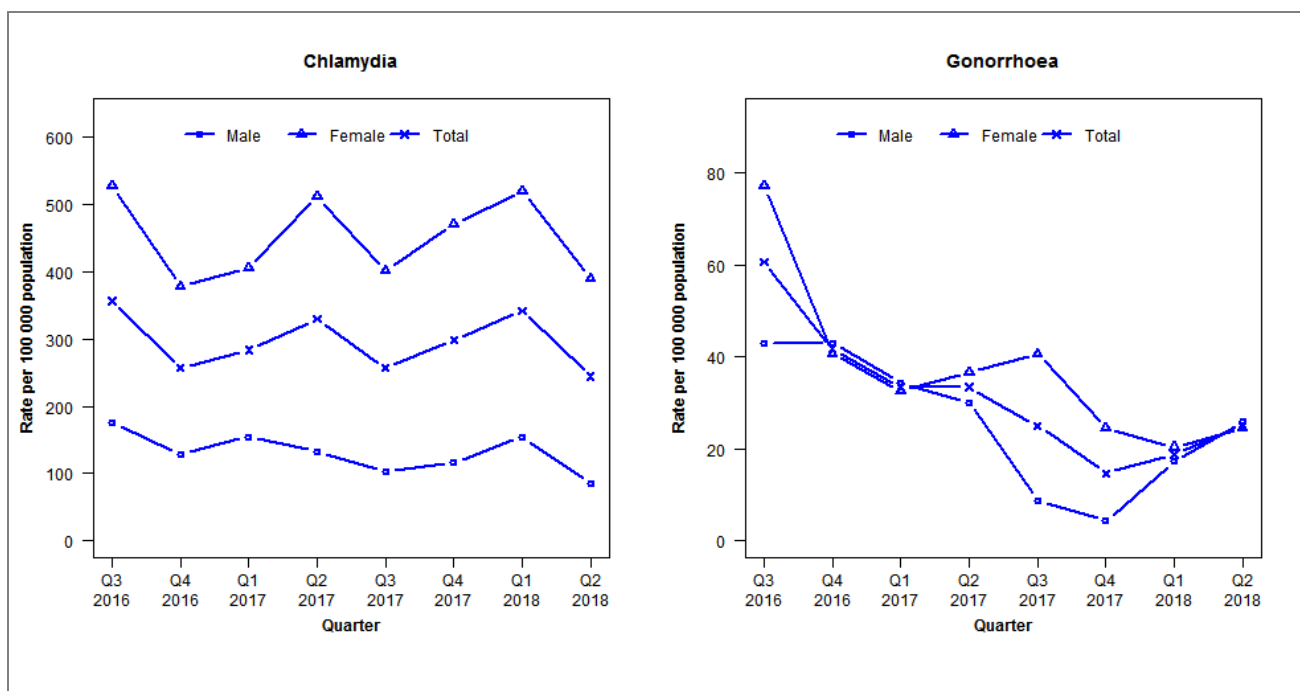

¹Total includes cases where sex is not reported

Denominator = Statistics New Zealand mid-year population estimates

Note: Data processing methods allow for exclusion of repeat tests. Gonorrhoea rates for males are based on less than five cases in some quarters.

Number of lab confirmed chlamydia cases (male, female and total population) and number of tests per 100 000 population, July 2016 to June 2018

	Q3 2016	Q4 2016	Q1 2017	Q2 2017	Q3 2017	Q4 2017	Q1 2018	Q2 2018
Number of lab-confirmed cases¹	171	123	136	158	123	143	164	117
<i>Female</i>	130	93	100	126	99	116	128	96
<i>Male</i>	41	30	36	31	24	27	36	20
Tests per 100 000 population²	2352	2254	2440	2523	2402	2348	2521	2283

¹Total includes cases where sex is not reported

²Denominator = Statistics New Zealand mid-year population estimates

Number of lab confirmed gonorrhoea cases (female, male and total population) and number of tests per 100 000 population, July 2016 to June 2018

	Q3 2016	Q4 2016	Q1 2017	Q2 2017	Q3 2017	Q4 2017	Q1 2018	Q2 2018
Number of lab-confirmed cases¹	29	20	16	16	12	7	9	12
<i>Female</i>	19	10	8	9	10	6	5	6
<i>Male</i>	10	10	8	7	2	1	4	6
Tests per 100 000 population²	2365	2294	2473	2542	2427	2388	2540	2385

¹Total includes cases where sex is not reported

²Denominator = Statistics New Zealand mid-year population estimates