

Laboratory surveillance of chlamydia and gonorrhoea: April - June 2018

Quarterly chlamydia and gonorrhoea rates (male, female and total¹ population), July 2016 to June 2018

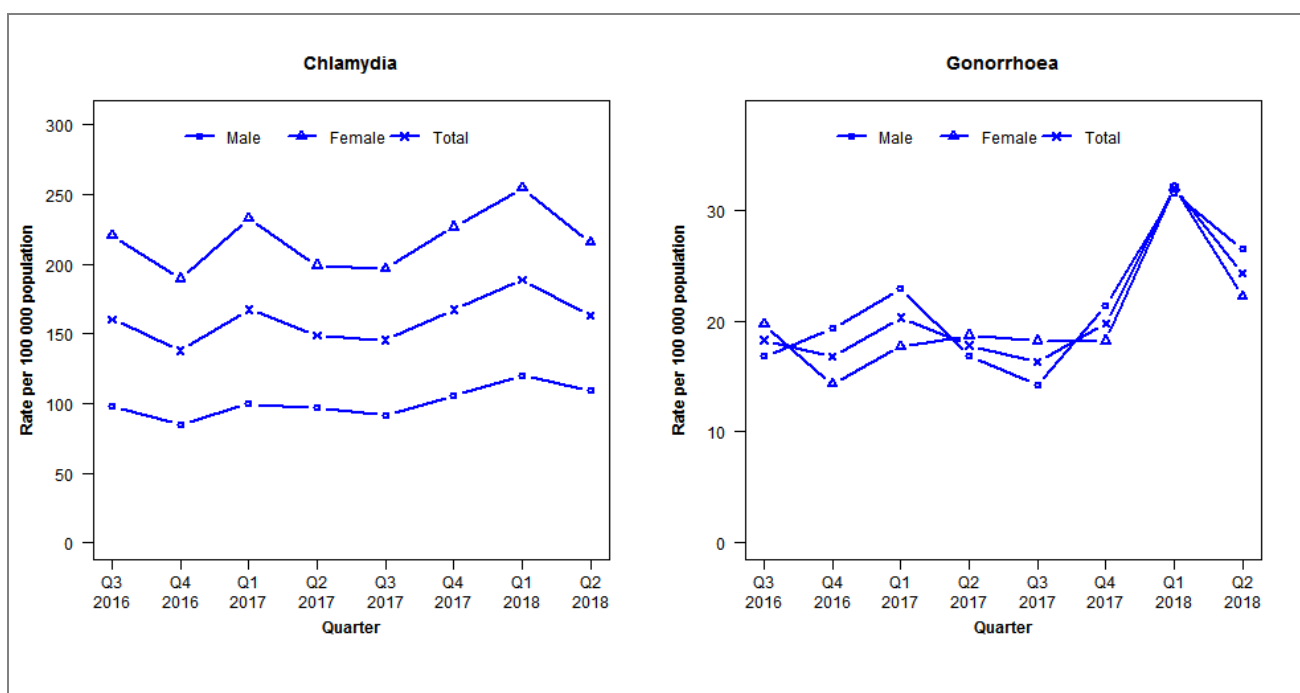

¹Total includes cases where sex is not reported

Denominator = Statistics New Zealand mid-year population estimates

Note: Data processing methods allow for exclusion of repeat tests. Waikato Hospital data missing in previous 2017 quarterly reports (Q1–Q3) have been included for all quarters in 2017 in this report.

Number of lab confirmed chlamydia cases (male, female and total population) and number of tests per 100 000 population, July 2016 to June 2018

	Q3 2016	Q4 2016	Q1 2017	Q2 2017	Q3 2017	Q4 2017	Q1 2018	Q2 2018
Number of lab-confirmed cases¹	640	551	669	594	581	669	754	652
<i>Female</i>	448	385	473	404	399	460	517	438
<i>Male</i>	192	166	196	190	180	208	236	214
Tests per 100 000 population²	2158	1993	2160	2071	2155	2007	2174	2184

¹Total includes cases where sex is not reported

²Denominator = Statistics New Zealand mid-year population estimates

Number of lab confirmed gonorrhoea cases (female, male and total population) and number of tests per 100 000 population, July 2016 to June 2018

	Q3 2016	Q4 2016	Q1 2017	Q2 2017	Q3 2017	Q4 2017	Q1 2018	Q2 2018
Number of lab-confirmed cases¹	73	67	81	71	65	79	128	97
<i>Female</i>	40	29	36	38	37	37	65	45
<i>Male</i>	33	38	45	33	28	42	62	52
Tests per 100 000 population²	2184	2024	2186	2095	2177	2029	2192	2212

¹Total includes cases where sex is not reported

²Denominator = Statistics New Zealand mid-year population estimates